

Montgomery diaries come to Guelph

Dear Anne with an'e':

The diaries and private papers of internationally acclaimed Canadian author Lucy Maud Montgomery have been acquired for the University of Guelph library collection.

The acquisition is a boon for Guelph's social historians, Canadian literary scholars, rural sociologists, family studies faculty and complements Guelph's already outstanding Scottish Collection, notes Chief Librarian Margaret Beckman.

Montgomery is best known for *Anne of Green Gables*, a book beloved by Canadians of all ages. Translated into 36 languages and sold around the world, it depicts life in turn-of-the-century Prince Edward Island, the province where Montgomery was born. While she continued to write under her own name, Montgomery was known as Mrs. Ewen Macdonald in many rural Ontario communities where her husband was the Presbyterian minister.

The diaries were purchased from Dr. Stuart Macdonald, only surviving son of

Montgomery, and a Toronto physician. Dr. Macdonald is pleased to have the diaries permanently located here because of the interest among Guelph faculty members, and because he wanted them to be close enough to Toronto for him to be able to continue to see and use them.

Because of the personal nature of much of the diary material, access will be restricted for another 10 years. The exception will be Professor Mary Rubio of the University's Department of English Language and Literature. Prof. Rubio has Dr. Macdonald's permission to use them to prepare a published edition. Prof. Rubio says she will also be working on the authorized biography of the noted Canadian author.

The diaries begin when the author was 15 years old and contain, in minute detail, her observations of life in small communities of Ontario and Prince Edward Island. As the wife of a rural Ontario Presbyterian minister, Montgomery provides an informed view of



The diaries and other papers will enhance the University's already pre-eminent Scottish Collection and prove useful to faculty members such as social historians, Canadian literary scholars, rural sociologists and those in family studies. President Forster, centre, examines a volume with Prof. Rubio and Dr. Macdonald.

Canadian social history during her lifetime. The writings span the entire period from 1889 until the author's death in 1942.

It is said of Mrs. Macdonald that she was very conscious of her role as a minister's wife and was very careful never to answer the manse door in a soiled apron. The result was that in preserving season she often used five aprons in a single day.

Montgomery portrays small town cultural life and the bustling Toronto literary scene. She talks about the process of creating her books and experiencing the fame that they brought. The diaries also contain acute comments on life in the small communities where she lived as well as on events in the larger Canadian context.

The 10 leather-bound diaries contain an estimated two million words in her beautifully legible handwriting. They are unusual in that they contain frequent photos of people, houses and places of interest pasted in to augment the text. Five additional large scrap books contain newspaper clippings, reviews of the author's books, and other memorabilia. □

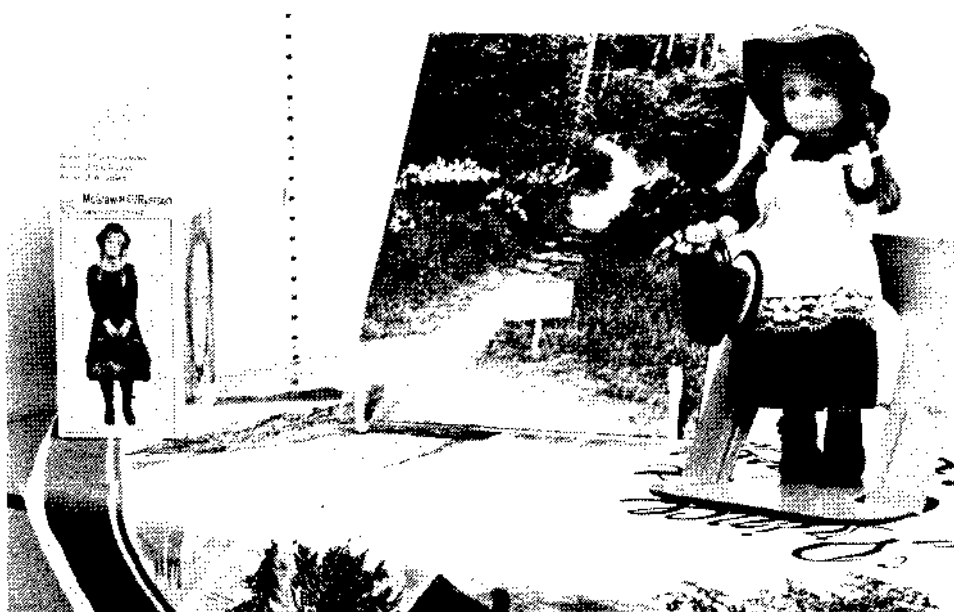

*The Lucy Maud Montgomery display in McLaughlin Library features an "Anne" doll and other reminders of *Green Gables* as well as photos and artifacts relating to her and her family.*

Meeting of October 20, 1981.

Plans for a University equine research centre moved closer to the starting gate last Tuesday. Senate gave its approval in principle to the University ERC on the condition that capital and operating costs are obtained from outside sources.

Chairman of the Research Board and of the ERC committee, Associate Dean, Russ Willoughby, OVC, presented the proposal to Senate. He explained that the ERC will serve the racing, riding and work horse industries in Ontario by providing high quality facilities for a systematic and concentrated research program dealing with major problems in equine health, breeding, production and management, and other aspects of the horse industries.

At the present time there are deficiencies in the numbers of people to help and service this large and diverse industry which employs thousands of people, explained Prof. Willoughby. Research is needed, and so are training programs to provide desperately needed graduates, he added.

The government and the horse industry are giving support and leadership for the centre, and OMAF is offering new money, but the ERC is expected to be self-supporting. It will have an advisory committee made up of industry, government and University representatives, and the progress of the ERC will be reviewed in five years.

The ERC will need 300 acres of land and new buildings and paddocks. Dean of Research, Bill Tossell, responded to questions on land acquisition by explaining that it may not be necessary for Guelph to seek new land for the Centre. Several options are being explored for the use of existing land, he said. President Donald Forster added that many of the details of the proposal have yet to be worked out. Buildings and equipment are expected to be provided from donations and grants from organizations. On completion, it is expected that long-term maintenance of facilities would be similar to the research stations at Arkell, Elora, Cambridge, Guelph and Woodstock.

The ERC will support five new full-time equivalent faculty positions and staff which will provide high quality research. These people will add impetus and new dimensions to existing undergraduate and graduate teaching programs. Most of the new faculty will assume supervisory roles in graduate student education and will be training scientists for positions related to the equine species in private industry, government and university. The ERC will provide research laboratories, horses, and technical assistance for faculty members who wish to conduct equine related studies. Another major component of the ERC will be the establishment of a research information service for collection and dissemination of information relative to equine research. This service will be on a cost-recovery basis.

MOTIONS

Striking Committee

- Senate approved the appointees to the selection committee for the Director of the Institute of Computer Science. They are: A.H. Meek, Veterinary Microbiology and Immunology, and P. Yodzis, Zoology.
- Senate approved the appointees to the selection committee for the Dean of Research. They are:
Faculty members: E.S. Herold, Family Studies; P.T.K. Woo, Zoology, A.D. Yarmey, Psychology, and graduate student, G.A. Coulter, Chemistry.

- Senate received for information a report on College representation on Library and Awards committees for 1981-1982. They are:
Library: M.K. Kremer, Arts; G.F. Ramprasad, CBS; M.K. McKim, FACS; C. Gray, CPS; V. Lotter, CSS; A. Zitnak, OAC, and O.P. Miniats, OVC.
Awards: H.V. Hogan, Arts; J.M. Canne, CBS; E.L. Fletcher, FACS; M.J. Nye, CPS; H.W. Kirby, CSS; G.M. Jenkinson, OAC, and W.H. Harris, OVC.

Board of Undergraduate Studies

- Senate received for information a report on the membership of Program committees.

Board of Graduate Studies

- Senate received for information a report on graduate planning for the Ontario university system.
- Senate received for information a report on a joint meeting of OCUA, OCGS and COU.
- Senate received for information a report on additions to graduate faculty and associated graduate faculty. They are:

Graduate faculty: J.I. Bakker, Sociology/Anthropology; R.D. Chrisjohn, Psychology; L.W. Conolly, English Language and Literature; J.W. Hilton, Nutrition; R.M. Itami, Landscape Architecture; K.E. Leslie, Clinical Studies; J.E.A. Norris, Family Studies; J.D. Nudds, Zoology; R.M. Reid, History, and J.A. Tindale, Family Studies.

Associated graduate faculty: C.T. Corke, retired/Environmental Biology; P.J. Dillon, Ontario Ministry of the Environment/Zoology; P.A. Doig, Syntex/Clinical Studies; A.E. Ferguson, retired/Clinical Studies; F.F. Gilbert, Washington State/Zoology; B.R. Johnson, Johnson Sustronk Weinstein and Assoc. Ltd./Landscape Architecture; J. Kane, University of Toronto/Veterinary Microbiology and Immunology; C.C. Kelly, University of Guelph/Philosophy; K.G. Mehren, Metropolitan Toronto Zoo/Pathology; R.D. Moccia, University of Guelph/Pathology; J.L. Penner, University of Toronto/Veterinary Microbiology and Immunology; W.A. Rapley, Metropolitan Toronto Zoo/Pathology; D. Reberg, Family and Children's Services Agency/Psychology; H. Rempel, University of Manitoba/Economics; R.C. Roy, Agriculture Canada/Crop Science; R.A. Scarfo, University of Kentucky/Landscape Architecture; R.Wm.C. Stevens, William Stevens Consultants Ltd./Animal and Poultry Science, and N.A. Straus, University of Toronto/Crop Science.

- Senate approved deletion of the last phrase "... and shall be a member of the Board:" from Item 1(c) of the statement of the composition of the Committee of Reviewers.

Report of the Research Board

- Senate approved in principle the establishment of an equine research centre as a university centre, conditional on firm commitments being obtained from outside sources for the provision of the required capital and operating costs.
- Senate approved that, since the objective is to develop a high quality equine research centre, the University undertake within five years of the Centre's commencing operation, an assessment of the progress made towards meeting this objective.

Centre for International Programs

- Senate received for information the annual report of the Centre for International Programs.

Support for "Day of Protest"

- Senate approved a motion for support and overall encouragement of participation within the University community in the events of the "Day of Protest" against government funding cutbacks which will take place October 29, 1981.

COU Report

- Senate received for information a report on the September 18, 1981, meeting of the COU which was presented by Economics chairman, Professor Douglas Auld. □

Robertson to give Ritchie Lecture

The president of the Institute for Research on Public Policy, Gordon Robertson, will give the 1981 Ritchie Lecture Thursday, November 19 at 8 p.m. in Music Room 107 of the Arts building.

Gordon Robertson, who has held several important positions in the federal government, including Clerk of the Privy Council and Secretary for the Cabinet, will speak on "Federalism in Canada: Where Do We Go From Here?"

The Ritchie Lectureship honors former chairman of the Board of Governors, Ronald Ritchie.

It is open to the public, and admission to the lecture is free.

For further information, contact College of Social Science Dean, John Vanderkamp, Ext. 3077. □

MINDPOWER
Solutions to problems
begin on campus.

Staff Association scholarship

The University of Guelph Staff Association has put its members' money to work toward making the University more than just the place where employees earn their money.

Using interest gained from term deposits of their dues, the Staff Association members have established a \$500 scholarship to be applied toward the cost of study at the University of Guelph. The group hopes to present the initial award, intended for use in the second semester of study, in the winter semester of 1982.

The scholarship will be available to Staff Association members, to their families, and to former members. The recipient does not, however, have to be working at the University of Guelph to apply for it. Based on grades, the award will go to an individual who is connected to the UGSA, and has, in the words of secretary-treasurer, Jennifer Reader, Chemistry, "made it through" to reach the second semester.

Staff Association members are currently entitled to use up to three hours a week for attending classes. If they wish to have more time they may negotiate the time on a replacement basis. A certificate program, like the one offered in computing science, is a popular area of pursuit, explains Ms. Reader. However, there is a growing number of staff members who are looking toward completing degrees.

The Staff Association hopes that the award will encourage all those eligible to gain further education. □

Violinist joins faculty The musical journey of a returned native

The return of the native, as Marianne Pashler calls her move from Albany, New York, to Toronto last year, has resulted in the accomplished violinist's becoming part of the University's music faculty this fall.

Born in Hamilton and educated in Toronto, this widely known musician began her professional life with a recital given in Toronto when she was 11 years old. As part of her Canadian musical life, she also performed with the Toronto and Quebec Symphonies and gave recitals for CBC and Hart House. But marriage moves, if not necessarily in strange ways, and Mrs. Pashler found herself with her physicist husband in Schenectady, New York, for a 30-year stay.

However, Mrs. Pashler continued to perform all over the northeastern United States; both a featured soloist and chamber music enthusiast, the violinist played some 40 concerts a year. In addition, she made frequent FM broadcasts, and served as concertmaster for the Schenectady and Albany orchestras. This heavy schedule, plus her many teaching activities inside and out of school settings, made up a full career for this particular native to leave behind on her return to the Toronto area.

The one-hour's drive from Toronto, which she finds easy to do, brings Mrs. Pashler to the University of Guelph every Thursday. As a veteran teacher who, besides having her own studio classes, served on the faculties of Union College and the Emma Willard School, the musician looks forward to working in a university setting. Her love of teaching is matched by her enthusiasm for broadening the age range and span of skills with which she can work.



Highly interested in chamber music, Mrs. Pashler intends to stress this kind of work in her classes at Guelph. Her broad performance experience brings special benefit to students as a model of responsible as well as responsive musicianship. She not only has the experience of aiding conductors as concertmaster, but also full awareness of the ins and outs of conduct as soloist and group member.

Most of all, Mrs. Pashler brings to her beginnings at Guelph an immense zest for all things musical, and for living a rich life through creative effort. She feels musicians are particularly fortunate to have a "handle" on a process which renews itself every time a piece is conducted, since, as she says, "a musician never finishes with a piece." Each time she/he returns to it, attempting once more to bring the music to life, it gives back to the artist the vitality and power she/he invests in it.

For this returned native, there is in music, the constant return to giving and taking that never stales and always makes the "journey" worth it. □



World Food Day included, left, a "hunger awareness" luncheon attended by, clockwise, Vice-President, Academic, Prof. Howard Clark; assistant deputy minister, Agriculture and Food, Clare Rennie; Prof. Dennis Howell, Centre for International Programs, and MP, Jim Schroeder. Right, one of the exhibits in the UC.

THERE IS GOOD NEWS for admirers of the University of Guelph poster painted by artist, Heather Cooper, featuring a white horse adapted from the University crest — the Registrar's Office will be distributing 500 copies free Friday, November 20. The posters will be available on a first-come basis, one to a person, in the reception area of Admissions on level 3 of the University Centre. The posters have proved so popular that they have become collector's items, with requests pouring in from the community.

TELEPHONE EXTENSIONS for the Centre for International Programs are now as follows: Professor J.C. Cairns, Director, 3256/3778; Mrs. Bonnie Spell, secretary, 3256/3778; Dr. G.D. Howell, 3755/3778; Mrs. Dorothy MacLaren, secretary, 3755/3778; Mrs. K. Beaven, assistant, 3256/3778; Development Education Program, 3778 and Developing Countries Farm Radio Network, 3575.

FINE ART is sponsoring a public lecture by Stanford University professor Dwight Miller Monday, November 2 at 4 p.m. in Room 114 of the Arts building. Prof. Miller will speak on "Ignorance and Envy: Twin Foes of Hapless 17th Century Painting." His lecture is free and open to the public. For more information, contact Prof. Chandler Kirwin, Ext. 3275 or 2413.

PHILOSOPHY PROFESSOR Doug Odegard was the top award winner at Guelphex '81, the annual exhibition of the Guelph Stamp Club. Prof. Odegard's 96-page study of the Newfoundland issues of 1865 - 1879 received a gold medal and trophies for "Best British North America" and "Best in Show." A number of people from the University community were involved in staging of the show.

FEDERAL Minister of State for Multiculturalism, Jim Fleming, will be visiting the campus sponsored by the Liberal Club Thursday, November 5. He will be available for a question/answer period in the Faculty Club lounge from 4 to 5 p.m. Details: Scott McFadyen, 824-9142.

NATO expert to speak on Soviet problems

The Deputy Director of the Economics Directorate, NATO International Staff and head of the General Studies and Soviet and East European Economic Affairs Section, Philip Joseph, will visit the campus Friday, October 30. He will speak on "Soviet Bloc Economic Problems" at 2 p.m. in Room 149, Macdonald Hall.

Mr. Joseph is a well-known Comecon expert. Before joining the Economic Directorate of NATO in 1978 he was deputy director of the Directorate of Economic Intelligence in the U.K. Ministry of Defence. Mr. Joseph has worked in the area of East Bloc economics and defence production since 1947.

In his lecture Mr. Joseph will take a look at Soviet defence spending, the Polish economic situation, and the effects of East-West trade on the East European economies.

For further information, telephone History professor Gunnar Boehner, director of the Atlantic Council, Ext. 3206 or 3888. □

UNIVERSITY OF GUELPH staff writer, John Hearn, whose column on antiques appears regularly in the *Globe and Mail*, will be guest speaker at the next meeting of the College Women's Club, Tuesday, November 3 at 8 p.m. in the Arboretum Centre.

His topic will be "Antiques: Collecting Now and in the Future."

THE DEADLINE for entering the national vocal competition to be held during the 1982 Guelph Spring Festival has been extended to December 1, 1981. Young Canadian singers between the ages of 20 and 30 years (33 years for men) are invited to compete for \$13,000 in prizes: a \$5,000 first prize, \$3,000 second prize, \$2,000 third prize and three awards of \$1,000.

The jury consists of three internationally recognized vocal experts: Lois Marshall, Canada's world famous soprano, Theodor Uppman, of the Metropolitan Opera in New York, baritone and vocal teacher, and Richard Weitach, conductor, vocal coach and accompanist to the world's finest singers.

The preliminary competition begins May 3 with the candidates performing arias and lieder before the jury. The semi-finals will be performed before an audience on May 6. After a performance by the finalists with the Kitchener-Waterloo Orchestra conducted by Raffi Armenian May 8, the prizes will be presented at a gala awards ceremony.

The Edward Johnson Music Foundation, sponsor of the annual Guelph Spring Festival, is presenting its third national vocal competition as well as an annual regional scholarship competition, music workshops and master classes to fulfill its mandate to foster excellence in music in Canada.

For further information contact the Edward Johnson Music Foundation, Box 1718, Guelph, N1H 6Z9, or telephone 821-7570.

SURPLUS SALES has the following items for sale to University departments on an ITI basis: one Warburg apparatus, rectangular model precision scientific; one Kjeldahl Protein Micro-digestion Unit, (six heating coils); one Klett-Summerson colorimeter; one vibrator — Harvard Instrument Co.; one Southern Instruments — electronic recorder and seven lbs. mercury, double distilled (in six containers of various sizes). For further information telephone Ext. 8139.

THE GALLIARD ENSEMBLE, comprising Robert Bick, flute; Joseph Peleg, violin; Douglas McNabney, viola and Paul Pulford, cello will present the Thursday Noon Hour Concert October 29 at 12:10 p.m. and 1:10 p.m. in Music Room 107 of the Arts building.

The first program, at 12:10 p.m. will include Haydn's "Flute Quartet in G Major, Op. 5, No. 3"; "Assobio a Jato (The Jet Whistle)" by Villa Lobos; "Bugs No. 2" by Daigneault, a work commissioned by the Galliard Ensemble with the assistance of the Ontario Arts Council, and Mozart's "Flute Quartet in D Major, K. 285."

Program II will consist of the "London Trio in C Major, No. 1," by Haydn; "Three Plus One" by Michael Baker, a work commissioned by the Galliard Ensemble with the assistance of the Canada Council; the "Allegro from String Trio No. 1 in B Flat Major" by Schubert; Webern's "String Trio, Op. Posthumous" and the "Flute Quartet in D Major, Op. 5, No. 1," by Boccherini.

Sponsored by Concert Management, the performances are free and open to the public.

BOOKS are needed for the YM-YWCA book sale November 12, 13 and 14. If you have donations of books, magazines, comics, children's books, cook books, and records, please take them to the 'Y', 400 Speedvale Ave. East, or telephone 824-5150 to arrange for pick up.

"CHILDREN of a Lesser God" is the next University Centre Shuttle to the Royal Alex. Tickets, at \$19.50 for November 19 or November 24 performances are available at the central box office in the courtyard of the University Centre, Ext. 3940. The bus leaves the University Centre at 6:30 p.m.

A GENERAL MEETING for members of the Faculty Club will be held Thursday, October 29 at 5 p.m. in the Faculty Club, level 5, University Centre to discuss a raise in membership fees. It is proposed that the fee be increased by \$2 per member — from \$7 to \$9 per month — effective November 15.

THE ANNUAL general meeting of the Guelph Trail Club is Tuesday, November 17 at 7:30 p.m. in the Guelph Public Library. School of Agricultural Economics and Extension Education professor, Ted Gray, will speak on hiking in Scotland. Details: David Hull, Library, Ext. 2598.

THE DEPARTMENT OF MUSIC "Faculty and Friends" concert series opens on Sunday, November 1, at 2:30 p.m. in Music Room 107, College of Arts. It features Karen Rotenberg, oboist, and Anya Laurence, pianist, both members of the teaching faculty; Susan Baker, marimbist, a former member of the teaching faculty, and Sylvia Hunter, pianist, concert manager/arts administrator in the Department of Music.

The program will include Brahms' "Variations on a Theme by Haydn, "Op. 56b, for Two Pianos"; "Brazileira" from Scaramouche, by Darius Milhaud, for two pianos; "Sonata No. 1, B.W.V. #1001," the chorale, "In Thee, Lord Jesus Christ, Alone," by J.S. Bach, arranged for marimba; four Negro spirituals arranged for marimba by Susan Baker and works by 20th century composers Jeanne Singer, Sharon Smith, and Serge de Gastyne.

The remaining two recitals in this series take place Sunday, January 24, and Sunday, March 7, 1982.

For further information and subscription tickets (general \$12; students and seniors \$10), contact the central box office, University Centre, Ext. 3940. Both series and single tickets will be on sale at the door on the afternoon of the performance.

The Handicapped Student

A committee to study disabled student issues has been formed on campus to review the special needs of the handicapped student. The committee is anxious to have the views or concerns of student, staff and faculty members.

If you would like to share your views or make a presentation, either verbal or written, please contact Pat Abbot, secretary to the committee, Provost's Office, level 4, University Centre. □

Leonard W. Conolly

Leonard W. Conolly has been appointed chairman in the Department of Drama. He was previously (1970-1981) professor of English at the University of Alberta.



Prof. Conolly received a B.A. degree from the University of Wales in 1963, an M.A. from McMaster University in 1964 and a Ph.D. from the University of Wales in 1970. He has received a number of awards including two leave fellowships from SSHRC and one from the American Council for Learned Societies.

During his career, he has been instructor of English (1965 - 1967) at the University of Saskatchewan, supervisor in English (1976) at Jesus College, Cambridge, and Bye-fellow (1981) at Robinson College, Cambridge.

Prof. Conolly has written over 30 articles and reviews in Canadian, American and British academic journals. He has also produced three books: *The Censorship of English Drama 1737-1824* (Huntington Library, 1976); *English Drama and Theatre 1800-1900* (Gale, 1978), and *A Directory of British Theatre Research Resources in North America* (British Theatre Institute, 1978).

Co-founder and co-editor of the theatre journal, *Nineteenth Century Theatre Research*, from 1973 to 1980, he now serves as advisory editor to that journal and also to *Theatre History in Canada*.

President of the Association for Canadian Theatre History from 1976-1978, Prof. Conolly is now an executive member of both the International Federation for Theatre Research and the American Society for Theatre Research.

At present, he is editing a collection of essays, entitled *Theatrical Touring and Founding in North America*, writing a history of English-Canadian Theatre for the University of Toronto Press and preparing several entries for a new edition of the *Oxford Companion to Canadian Literature*.

Soren Rosendal

Soren Rosendal has transferred from a contractually limited position in the Department of Veterinary Microbiology and Immunology to a tenure track position as associate professor.



Professor Rosendal was born in Denmark where he also received his D.V.M. degree. After graduation he joined the newly-

established FAO/SHO Collaborating Centre for Animal Mycoplasmas at the University of Aarhus where he received graduate training leading to a doctoral degree in 1976. A post-doctoral fellowship for one and a half years was spent at the department of pathobiology at the University of Connecticut.

Dr. Rosendal's research interests are in the areas of mycoplasma infections and pleuropneumonia of swine caused by *Haemophilus pleuropneumoniae*. He is teaching undergraduate veterinary systems courses, a course in medical microbiology and mycology and a graduate course in bacterial diseases.

Stuart Brennan

Stuart Brennan has been appointed employee relations supervisor, Personnel Department.

Mr. Brennan comes to Guelph from Monroe Shock Absorbers, where he was the personnel services manager. He attended this University where he majored in psychology. Since leaving the University he has held various personnel positions in industry.

Mr. Brennan will be assisting the employee relations section of the Personnel Department in the areas of labor relations, employee assistance and human resources development.

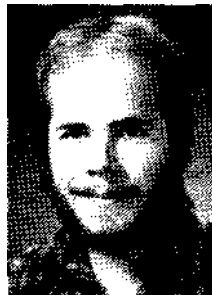

Leslie Way

Leslie C. Way has been appointed residence program co-ordinator for the Department of Residences.

Ms. Way, who graduated with honors in 1981 from the College of Family and Consumer Studies, received as a student, the Macdonald Institute Alumni Scholarship, Adelaide Hoodless Proficiency Award, the Elizabeth Castelman Scholarship, and the Mrs. R.A. Stewart Scholarship.

Ms. Way worked in residence as a house advisor and, in 1980 - 1981 was hall advisor in Lambton Hall.

She is well known in the Guelph community for her involvement in Planned Parenthood and Big Sisters.

As residence co-ordinator, Ms. Way is responsible for departmental research, development of residence staff training programs, publicity for the Department, and developing programs for residence students.



United Way Update

As of October 19, \$82,911 has been raised for this year's United Way. At the same time last year, \$50,000 had been donated. The 1981 target is \$325,000.

Last week, tributes was paid to the contributions made by the University's faculty and staff members and students. Mrs. Donna Halls, secretary to the Director of Physical Resources, and Consumer Studies professor, Trevor Watts, were presented with pins as thanks for their individual contributions to United Way.

David Henry, representing students from the Politics Club, presented campaign chairman, Eileen Hamill, with a cheque for \$60 which the Club had raised for United Way.[]

Crowley, T.A., 1981. "Review of *John Prince 1796-1870: A Collection of Documents*," in R. Alan Douglas, ed., *Ontario Museums Association Quarterly* 10: 26 (History).

Egweg, T.G. and J.O.D. Slocombe, 1981. "Efficiency and Sensitivity of Techniques for Recovering Nematode Eggs from Bovine Feces," *Can. J. Comp. Med.* 45: 243-248 (Pathology).

Garma-Avina, A., V.E. Valli and J.H. Lumsden, 1981. "Equine Congenital Cutaneous Papillomatosis: A Report of Five Cases," *Equine Vet. J.* 13: 59 - 61 (Pathology).

Gough, A.E., S. Pinn, T.J. Hulland, R.G. Thomson and F. de la Iglesia, 1981. "Spontaneous Cardiomyopathy: Histopathologic and Ultrastructural Alterations of Turkey Heart Tissue," *Am. J. Vet. Res.* 42: 1290-1297 (Gough, Hulland and Thomson: Pathology; Pinn: Warner Lambert/Parke-Davis Co., Mississauga; de la Iglesia: Warner Lambert/Parke-Davis Co., Ann Arbor, Michigan).

Moccia, R.D., J.F. Leatherland and R.A. Sonstegard, 1981. "Quantitative Interlake Comparison of Thyroid Pathology in Great Lakes Coho (*Oncorhynchus kisutch*) and Chinook (*Oncorhynchus tshawytscha*) Salmon," *Cancer Research* 41: 2200-2210 (Moccia: Pathology; Leatherland: Zoology; Sonstegard: Biology, McMaster University).

Slocombe, J.O.D. and B.M. McCraw, 1981. "Controlled Tests of Ivermectin against Migrating *Strongylus vulgaris* in Ponies," *Am. J. Vet. Res.* 42: 1050-1051 (Pathology).

Smith, J. Percy, 1981. Review of J.L. Wisenthal's *Shaw and Ibsen: Bernard Shaw's Quintessence of Ibsenism and Related Writings*, *University of Toronto Quarterly*, Summer: 128-129 (Drama, professor emeritus).

Valli, V.E., B.J. McSherry, B.M. Dunham, R.M. Jacobs and J.H. Lumsden, 1981. "Histocytology of Lymphoid Tumors in the Dog, Cat and Cow," *Vet. Pathol.* 18: 494-512 (Pathology).

Wynne, E., J.O.D. Slocombe and B.N. Wilkie, 1981. "Antigenic Analyses of Tissues and Excretory and Secretory Products from *Strongylus vulgaris*," *Can. J. Comp. Med.* 45: 259-265 (Pathology, and Veterinary Microbiology and Immunology).

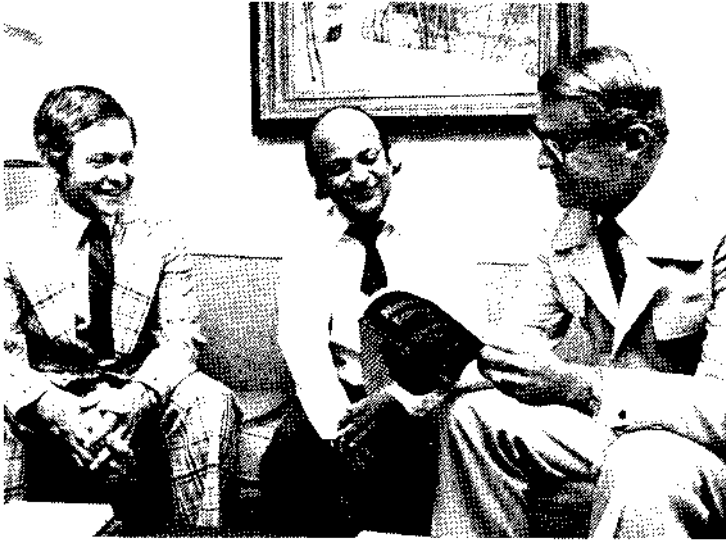

Left to right: Economics chairman, Professor Doug Auld, Prof. Ghatak, and President Donald Forster.

Monetary Economics in Developing Countries
Macmillan, London/New York, 1981
Subrata Ghatak

A one-year visiting professor in the Department of Economics, Subrata Ghatak, has produced a book which provides a concise and comprehensive analysis of the basic principles of monetary economics and their application to the less developed countries (LDCs).

The professor from the University of Leicester, England, has paid careful attention

to the balance between theory and empirical evidence. The book uses the most recent data from a wide variety of LDCs. It discusses such central issues as the monetarist and Keynesian controversy, the contrast in the stability of demand for money in developed and LDCs and policy implications, the role of money in economic growth, the relationship between money, inflation and economic growth, the Polak model, monetary policies, the international monetary reform, the role of special drawing rights, and international capital flows to LDCs.



Left to right: Family Studies chairman, Professor Richard Barham, Prof. Munsch, and President Forster.

The Paper Bag Princess and Jonathan Cleaned Up Then He Heard a Sound Bob Munsch Annick Press Ltd., Toronto.

Resident story teller and head teacher at the family studies laboratory in the Department of Family Studies, Professor Bob Munsch has scored again with the publication of two more story books, *The Paper Bag Princess* and *Jonathan Cleaned Up Then He Heard a Sound*.

Both are picture books for children aged three to seven years.

The Paper Bag Princess, a story about a fearless princess who rescues a prince in distress, has been out for 10 months and is also being published in Australia, England and New Zealand. Its total world print run will be 90,000.

Jonathan Cleaned Up Then He Heard a Sound is about a little boy who has found a way to fight city hall — with blueberry jam!

Travels and Seminars

Professor Amelia Fong, Computing and Information Science, attended the International Conference on Very Large Database in Cannes, France.

Professor I. Pages, Department of Languages and Literatures, attended the 1981 convention of the National Women Studies Association at the University of Connecticut, Storrs. She gave a presentation on the theme of the colonized language of women, "Voices from France: Cixous, Duras, Irigaray."

School of Agricultural Economics and Extension Education faculty members who attended the Agricultural Institute of Canada and Canadian Agricultural Economics Society meetings at Brock University, St. Catharines, included Professors J.H. Clark, E.C. Gray, S.H. Lane, E.L. Menzie, D.P. Stonehouse and P.A. Wright. Prof. Clark was CAES representative on the conference committee, while Prof. Gray chaired the CAES session, "Sustainable Food Systems and Resource Use," and attended meetings of the land tenure and stewardship committee of the AIC. Prof. Stonehouse presented papers; "How Will Individual Farmers Determine Quota Values?" and "Optimum Manure Management in the Context of Sustainability of Beef Production Systems," the first at meetings of the farm management and rural appraisal group, and the second, jointly with A.V.S. Narayanan, in the contributed papers section of the CAES meetings. Prof. Wright chaired a meeting of the CASCC expert subcommittee on farm management, at the conclusion of the AIC conference.

School of Agricultural Economics and Extension Education professors J.H. Clark D.P., Stonehouse and P.A. Wright attended meetings of the American Agricultural Economics Association at Clemson, South Carolina. Prof. Stonehouse presented a paper, "Including Time and Risk in Linear Programs," at the 1981 summer meetings of the American Society of Agricultural Engineers in Orlando, Florida and with I.C. MacGillivray and R.C. Roy, a paper "The Need for Supplemental Irrigation of Valencia Peanuts in Southern Ontario," at the annual meetings of the American Peanut Research and Education Society in Savannah, Georgia.

School of Agricultural Economics and Extension Education professor J.H. Clark, acted as joint program chairman for the 17th OAC Bankers School '81 in Guelph at which School professors M.R. Bates, E.C. Gray, S.H. Lane and L.J. Martin were speakers.

Professor E.W. Findlay, School of Agricultural Economics and Extension Education, presented a paper "Approaches to Rural Development," at Rural Sociology convention meetings held at Guelph, for which he was a member of the local Arrangements Committee. He also attended meetings of the Board of Directors and annual meetings of the Community Development Society in Hershey, Pennsylvania.

Professor Ray Rees, Economics, presented a paper "Public Production under Uncertainty," at a seminar on the Economics of Public Sector Production organized by the International Society of Public Economists, in Bonn, Germany.

Professor Joan Simon, Consumer Studies, has been appointed to the committee planning the Ontario Ministry of Housing conference, "Building for 2001."

Football

The football Gryphons came up with a strong defensive effort to edge the Laurier Golden Hawks 8-5 last weekend setting the stage for a sudden death game for second place and a home play-off game this Friday at Varsity Stadium at 7 p.m.

The Gryphons go into the game at 4-1-1, while the Blues sit at 4-2. Last Saturday's win clinched a play-off spot for Guelph, but whom and where they play will be decided this week.

Soccer

The soccer Gryphons clinched a play-off spot with a win and a tie last weekend. It took the tie-breaking procedure to decide final standings, and the Gryphons ended up third.

Volleyball

The volleyball Gryphons played an exciting exhibition match over the weekend against Toronto, splitting with the visiting teams.

The women got it all together to win 3-2, while the men dropped a 3-2 decision to the Blues.

Rugby

The rugby Gryphons ran into a hot Western team last Saturday, dropping a 3-0 decision, after dumping York 12-0 last Wednesday. The Gryphons still have a shot at post-season play, but they must defeat Queen's on the road on Saturday, and get some help elsewhere.

Cross-country

The cross-country Gryphons competed in their final meet prior to this weekend's OU-OWIAA championships at Laurentian, with the men placing third and the women second at Laurier.

Hockey

The men's hockey team picked up a pair of victories (7-5, 5-3) over the University Michigan at Dearborn last weekend, running their exhibition record to 2-0-2.

They will open the regular season at Waterloo Friday night and will return to Memorial Gardens Thursday, November 5 for the league home-opener against Laurier. Game time is at 7:30 p.m.

Basketball

The men's basketball team will play a scrimmage against the Alumni Thursday evening at 8 p.m., while the women's basketball team will play their alumni Friday at 6 p.m.

Swimming and Diving

The swimming and diving Gryphons travelled to York last weekend for a dual meet, with the women winning 67-28 and the men losing by a heartbreaking 49-46 score. The final tally found the Gryphons winning the meet 133-77.

Field Hockey

The field hockey Gryphons travel to Toronto to participate in the OWIAA championships this weekend.

Tennis

The women's tennis Gryphons participated in the doubles finals at Waterloo last weekend, with the team of Sally McCrindle and Ruth Neufeld picking up numerous points in A flight. In B Flight, Fiona Rintoul and Mary Neufeld won two of three matches, placing third.

The team will travel to Brock to play in the singles finals this weekend.

Tip-Off Tourney Set

The Annual University of Guelph Tip-Off Basketball Tournament draw has been announced. Six teams will play a round robin tournament at the Athletics Centre from Friday, November 13 to Sunday, November 15.

On Friday, at 5 p.m., Laurier will play Dalhousie, followed by Brock vs. Michigan at 7 p.m., and Guelph vs. McGill at 9 p.m.

On Saturday, the women will play Windsor at 3 p.m., followed by Brock vs. McGill at 5 p.m.; Laurier vs. Michigan at 7 p.m., and Guelph vs. Dalhousie.

On Sunday, Laurier will play McGill at 12:30 p.m., followed by Brock vs. Dalhousie at 2:30 p.m., and Guelph vs. Michigan at 4:30 p.m.

Gryphon of the Week

Anne Menzie of the swimming and diving Gryphons has been named "Gryphon of the Week" for her performance at York.



Laboratory Technician, Biomedical Sciences. Grant position. Salary range: \$240.67 - \$346.13.
Electrician, Maintenance Department. Job rate: \$10.15 per hour. Probation rate \$.20 per hour lower than job rate.

Refrigeration and Air Conditioning Mechanic (Helper 2), Maintenance Department. Job rate: \$7.91 per hour. Probation rate \$.20 per hour lower than job rate.

Secretary to the Director/Office Manager, Counselling and Student Resource Centre. Administrative Secretary. Salary range: \$240.67 - \$346.13.

Next Week at Guelph

Continued from page 8.

Computerized Occupation Program — CHOICES WORKSHOP, 1300 - 1400. Register at Connection Desk by 1100.

Drama — Eugene Ionesco's LA LECON, presented by the Compañie Claude Beauclair, 1330, WMH. Tickets: \$4.50 (general); \$3.50 (students/seniors).
Staff Development Workshop — COMPUTER CONCEPTS, representatives of Users' Support Centre, ICS, 1330 - 1530, ICS 212. Continues 81 11 04, 1330 - 1530, ICS 212.

Workshops — EIGHTH ANNUAL AQUATIC TOXICITY WORKSHOPS, 1500 and 2100, PCH, UC. Information: Environmental Biology professor, Keith Solomon, Ext. 2748 or 8334. Students are welcome to attend.

Physics Colloquium — QUANTUM CH ROMODYNAM ICS AND ITS EXPERIMENTAL VERIFICATION, Prof. F. Halzen, department of physics, University of Wisconsin, 1600, PS 113.

Fellowship — GOD, MAN AND WORLD IN WESTERN THOUGHT, 1700 - 1800, UC 332.

Worship — CATHOLIC MASS, 1710, Chapel, level 5, UC.

Job Hunting — RESUME WRITING CLINIC, 1800, Counselling and Student Resource Centre. No need to register.

Community Campus Forum — NEW VALUES FOR A NEW AGE, Iona V.

Campagnola, former federal Minister of Sports and Recreation and now hostess of a radio talk show and TV personality, 2000, WMH. Information: Continuing Education, Ext. 3956.

College Women's Club — ANTIQUES: COLLECTING NOW AND IN THE FUTURE, John Hearn, author and *Globe and Mail* columnist, 2000, Arboretum Centre.

WEDNESDAY, 81 11 04

Luncheon Special — 1130 - 1330, PCH, UC.

You and the Law — MARRIAGE AND COHABITATION, 1200 - 1300, UC 103.

Worship — ANGLICAN EUCHARIST, 1200, UC 334; CATHOLIC MASS, 1210, Chapel, level 5, UC.

Fellowship — CHRISTIAN DOCTRINE CLASS, 1700 - 1800, UC 334; OUR WALK WITH CHRIST, Intervarsity Christian Fellowship, 1800 - 2000, location posted weekly in UC 226; IMMANUEL FELLOWSHIP, 1900 - 2130, 9th fl. Ige., Arts.

Guelph Cycling Club — RACING: TIME TRIALS, 1715. Information: Dave Falco, 821-1768.

Job Hunting — INTERVIEW SKILLS CLINIC, 1800 - 2100. Register: Connection Desk by 1600.

Athletics — WOMEN'S BASKETBALL vs. TORONTO, 1800, AC; MEN'S BASKETBALL vs. TORONTO, 2000, AC.

Career Information Session — LAW, 1900, PCH.

OPIRG-Guelph Free Films — INFORMATION LTD. and eight experimental short films, 1930, Arts 121.

Pub — 2000 - 0100, Bullring. Continues to Saturday.

THURSDAY, 81 11 05

Luncheon Special — 1130 - 1330, PCH, UC.

Noon Hour Concerts — MARKHAM AND BROADWAY, duo-pianists, 1210 and 1310, Arts 107.

Liberal Club — JIM FLEMING, federal Minister of State for Multiculturalism, available to answer questions, 1600 - 1700, Faculty Club, level 5, UC.

Seminar — TELIDON, broadcast and computer technology, Dr. Maria Cioni, TVOntario, 1610, Ag. Ec. and Ext. Ed. 101.

Worship — CATHOLIC MASS, 1710, Chapel, level 5, UC.

Guelph Cycling Club — SHORT RIDE (25 - 30 miles), 1730, meeting UC south entrance.

Spotlight on University of Guelph — ENTERTAINMENT PROGRAMS with Wayne Hepburn, 1900, over Guelph channel, Cable 8.

Athletics — MEN'S HOCKEY vs. LAURIER, 1930, Memorial Gardens.

Pub Night — 2000 - 0100, Bullring. Continues nightly to Saturday.

Next Week at Guelph

THURSDAY, 81 10 29

Display — DISARMAMENT INFORMATION, UC courtyard until 81 10 30.
Exhibit — EXOTICA, color photographs by John Chalmers of Elora, until 81 11 04;
PAINTERS ELEVEN IN RETROSPECT, Canada's innovative abstract painters, until 81 11 22; INUIT DRAWINGS AND FELT APPLIQUE WALL HANGINGS, Macdonald Stewart Art Centre.
Continuing Education Non-credit Course — TIME MANAGEMENT FOR SECRETARIES, Al McInnis, 0900 - 1700. Information: Diane Purdy, Ext. 3958.
Luncheon Special — 1130 - 1330, PCH, UC.
Noon Hour Concerts — GALLIARD ENSEMBLE, 1210 and 1310, Arts 107.
Job Hunting — JOB SKILLS WORKSHOP, 1500 - 1700. Register: Connection Desk by 1200.
Seminar — TELECONFERENCING, Drs. Mark Waldron and Ab Moore, 1610, Ag. Ec. and Ext. Ed. 101.
Worship — CATHOLIC MASS, 1710, Chapel, level 5, UC.
Guelph Cycling Club — SHORT RIDE (25 - 30 miles), 1730, meeting UC south entrance.
Spotlight on University of Guelph — ENTERTAINMENT PROGRAMS with Wayne Hepburn, 1900, over Guelph channel, Cable 8.
Disarmament Information Days — WAR WITHOUT WINNERS, film, and WHAT IS DISARMAMENT?, discussion, with Jack Kern of the World Emergency Project, 1930, UC 442.
Pub Night — 2000 - 0100, Bullring. Continues nightly to Saturday.
Women's Ice Hockey — EXHIBITION GAME, 2000, campus arena.
Understanding China Society — 2001: WILL CHINA MAKE IT?, Dr. B. Saywell, Vice-Provost, University of Toronto, and former first secretary to the Canadian Embassy in China (1972 - 1973), 2000, Guelph Public Library (downstairs).

FRIDAY, 81 10 30

Last day for application to graduate for Winter Convocation
Last day for pre-registration (in-course students)
Continuing Education Non-credit Course — TIME MANAGEMENT FOR MANAGERS, Al McInnis, 0900 - 1700. Information: Diane Purdy, Ext. 3958.
Luncheon Special — 1130 - 1330, PCH.
Fellowship — FACULTY CHRISTIAN FELLOWSHIP, 1200 - 1300, UC 306.
Disarmament Information Days — PAUL JACOBS AND THE NUCLEAR GANG (film), 1200, UC 103. Sponsored by OPIRG-Guelph.
Worship — MUSLIM FRIDAY PRAYERS, 1230, Chapel, level 5, UC; ANGLICAN EUCHARIST, 1700, UC 334.
Lecture — SOVIET BLOC ECONOMIC PROBLEMS, Philip Joseph, deputy director of the Economic Directorate, NATO international staff, and head, General Studies and Soviet and East European Economic Affairs Section, 1400, Macdonald Hall 149. Information: Prof. G.C. Boehnert, History, Ext. 3888.
Friday Flicks — MOTEL HELL, 1900 and 2100, PS 105. 75 cents.
Pub Night — 2000 - 0100, Bullring. Continues Saturday.
Dancing — ALL-NIGHTER (non-licensed), 0130 - 0430, Bullring. Continues on Saturday.

SATURDAY, 81 10 31

Continuing Education Conference — SIXTH ANNUAL AGRICULTURAL HISTORY OF ONTARIO CONFERENCE, 0815: Registration; 0915: Presentation of Papers; 1230: Lunch; 1345: Presentation of Papers; 1645: Closing Remarks, Arts 117.
Novice Farm Program — EARTHWORM CULTURE, 0930 - 1600. Information: Nancy McPherson, Continuing Education, Ext. 3064.

Drama Seminar — STRATFORD '81: AN APPRAISAL, with John Hirsch, artistic director, Stratford Shakespearean Festival; Herbert Whittaker, theatre critic, and Ronald Bryden, director, Graduate Centre for the Study of Drama, University of Toronto, 1000 - 1700, Inner Stage, Arts.
Macdonald Stewart Art Centre — ANIMATED FILMMAKING: AN ART CLASS FOR TEENS, Ted Turvey, 1000 - 1530, every Saturday until 81 11 28. Information: 837-0010.
Arboretum/Guelph Field Naturalists — BIRD FEED AND FEEDERS, Alan Watson, 1300, meeting at J.C. Taylor Nature Centre.
Pub Night — ROCKY HORROR COSTUME CONTEST AND PARTY, 2000 - 0100, Bullring. \$1.
Faculty Club — HALLOWE'EN DANCE AND BUFFET, 2030 - Q100, Faculty Club, level 5, UC. Reservations: Ext. 8578.

SUNDAY, 81 11 01

Guelph Cycling Club — CAMPBELLVILLE AND NIAGARA ESCARPMENT RIDE (70 miles), 1000, meeting at UC south entrance. Information: Tom Irving, 821-2918.
Worship — CATHOLIC MASS, 1010, PCH, UC; CAMPUS CHURCH SERVICE, 1030, PS 113; MUSLIM ZOHR PRAYERS, 1330, 9th fl. Ige., Arts.
Spotlight on University of Guelph — ENTERTAINMENT PROGRAMS with Wayne Hepburn, 1100, over Guelph channel, Cable 8.
Guelph Field Naturalists — GEOMORPHOLOGY, field trip meeting 1300, UC south entrance. Information: Andy Montgomery, 836-6749.
Concert — FACULTY AND FRIENDS, Karen Rotenberg, oboe; Anya Laurence and Sylvia Hunter, duo-pianists, Susan Baker, marimba, 1430, Arts 107. First of the series. Series tickets: \$12 (general); \$10 (student/senior).
Comedy Bowl — PETE BARBUTTI, 2000, WMH.

MONDAY, 81 11 02

Workshop — EIGHTH ANNUAL AQUATIC TOXICITY WORKSHOP. Continues to 81 11 04. Information: Environmental Biology professor, Keith Solomon, Ext. 2748 or 8334.
Biomedical Sciences Seminar — INTERACTIONS OF DRUGS WITH THE HISTAMINE H₁ RECEPTOR, Dr. David Cook, chairman, pharmacology, University of Alberta, 1100, Biomed. Sc. 308.
English Lecture — THE STRUCTURE OF LYRIC: A PERSONAL VIEW, Prof. Robin Skelton, department of English, University of Victoria, 1400, UC 103. Everyone welcome.
Public Fine Art Lecture — IGNORANCE AND ENVY: TWIN FOES OF HAPLESS 17TH CENTURY PAINTING, Fine Art Prof. Dwight Miller, Stanford University, 1600, Arts 114.
Jobs and Careers — INTEREST TESTING, 1800 - 1900; register at the Connection Desk, level 3, UC by 1200.
Focus on the North Lecture — JOHN LIVINGSTON, author of the book, *Arctic Oil*, and biologist at York University, on assumptions underlying the development of Canada's Arctic oil and gas, 1930, UC 442.
Continuing Education's Authors' Series — W.O. MITCHELL, 2000, the Bookshelf Cafe. Information: Ext. 3956.

TUESDAY, 81 11 03

Continuing Education Non-credit Course — HELPING ADULTS LEARN, 0900 - 1630. Information: Diane Purdy, Ext. 3958.
Ascent of Man Series — THE DRIVE FOR POWER, 1100 - 1400, UC 103.
Our World — WORLDS WITHOUT WORK, 1210, UC 442.

Continued on page 7.

Postage Paid-In-Cash At Third Class Rates Permit 1149, Guelph, Ontario.



The News Bulletin is published by the University of Guelph. Items must reach the editor, Sandra Webster, Department of Information, level 4, University Centre, by noon Thursday. Contents may be quoted or reproduced.